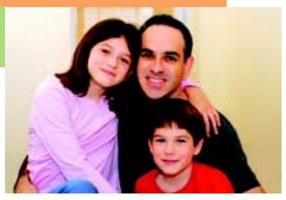

Sidee baad waxyaabo dheeraad ku ogaan kartaa
ee ku saabsan Korinta Ilmaha Gaar ahaaneed?

Haddii aad qabto wax su'aalo ah ee ku saabsan sidii aad noqon lahayd
ilmo koriye gaar ahaaneed, fadlan la xariir:

Xarunta Xiriirka Adeegyada Caruurta
Telefoonka 0161 255 8250

MSCB MANCHESTER SAFEGUARDING CHILDREN BOARD
MANCHESTER CITY COUNCIL

Korinta Ilmaha gaar ahaaneed:

Tilmaamaha loogu tala galay Ilmaha iyo Dadka Dhalinyarada

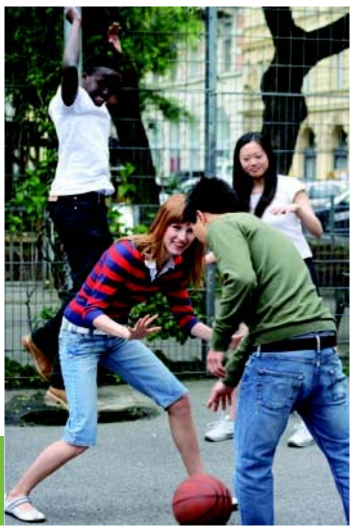

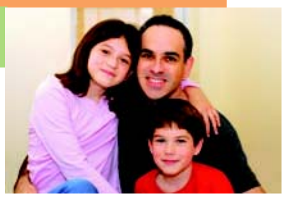

Sidee baad waxyaabo dheeraad ku ogaan kartaa
ee ku saabsan Korinta Ilmaha Gaar ahaaneed?

Haddii aad qabto wax su'aalo ah ee ku saabsan sidii aad noqon lahayd
ilmo koriye gaar ahaaneed, fadlan la xariir:

Xarunta Xiriirka Adeegyada Caruurta
Telefoonka 0161 255 8250

MSCB MANCHESTER SAFEGUARDING CHILDREN BOARD
MANCHESTER CITY COUNCIL

Korinta Ilmaha gaar ahaaneed:

Tilmaamaha loogu tala galay Ilmaha iyo Dadka Dhalinyarada

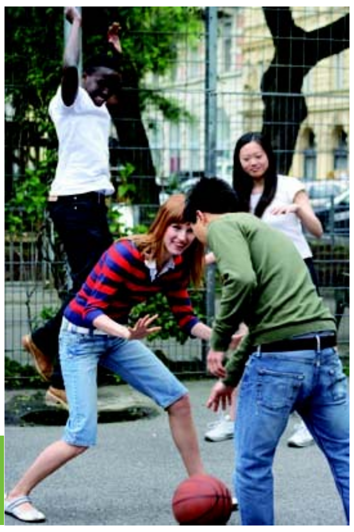

Waa maxay Ilmo Korinta Gaar Ahaaneed?

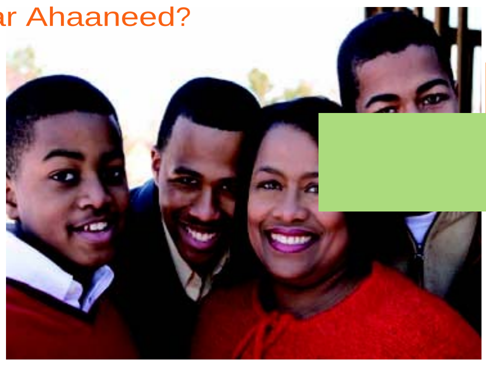

Ilmo korinta gaar ahaaneed waa marka aad la nooshahay dad waa weyn oo aan hooyo ama aan aabahaaga ahayn ama qaraabo sida awoowe / ayeeyo, adeer / abti, eeddo / aayo

waxay khuseeysaa ilmaha ka yar da'da 16 jirka (ama illaa iyo 18 jir haddii ay naafo yihiin)

Haddii aad la noolaan doonto, mathalan, qof qoyskiina saaxiib la ah, qaraabo fog, deris, qof beesha ka mid ah, ama waalid gabadha/wiilka aad saaxiibka tihiin oo aad la joogi doonto wax ka badan 28 malmood - taasi waxaa lagu magacaabaa ilmo korinta gaar ahaaneed

Hooyadaa iyo aabahaaga waa inay qofkaasi ogolaadaan inuu yahay (koriye gaar ahaaneed) adiga ku haaya haddii ay awoodaan inay adiga ku daryeelaan laf ahaantooda

Yaa u baahan inuu ogaado?

Haddii aad la nooshahay koriye gaar ahaaneed Hooyadaada ama aabahaaga iyo koriyaha gaar ahaaneed waa inay u shegaan Waaxda Adeegyada Caruurta in adiga aad la nooshahay qof kale oo aan waaliidkaaga ahayn

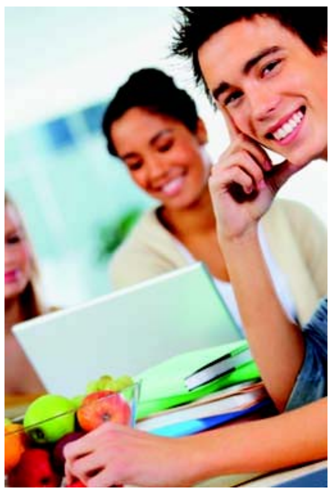

Adeegyada Caruurta waxay nidaamin doonaan Adeege Bulshada inuu idiin yimaado oo idiin la kulmo adiga iyo daryeelayaalkaaga si loo hubiyo in meesha aad ku nooshahay si fiican laguugu haayo

Muxuu sameeyn doonaa Adeegaha Bulshada?

Adeegaha Bulshada wuu ku soo booqan si loo hubiyo in adiga aad amaan ku jirto oo si fiican laguu daryeelo. Ayada ama asaga adiga ayay kaala hadli doonaan dareenkaaga waxa uu yahay iyo haddii aad raali ku tahay waxa lagu qabanaayo.

Adeegaha Bulshada waa u ku dhageeysan doonaa wuxuuna ka jawaabi doonaa su'aalha oo aad qabto ama in lagaala hadlo wixii wel wel ah.

Ayada ama Asaga waxay kaloo la hadli doonaan Hooyadaada iyo Aabahaaga iyo daryeelahaaga.

Haddii aad waddan kale ka timid, Adeegyada Caruurta waxay kaa caawiyi karaan inaad xiriir la lahaato waddankaaga, dhaqanka, diinta iyo caadooyinka.

Maxaad adiga u baahan tahay inaad ka ogaato Daryeelahaaga Koriyaha Gaar Ahaaneed?

Ka hor inta aadan u wareegin daryeelahaaga koriyaha gaar ahaaneed waxaa muhiim ah inaad wax ka og tahay ayaga iyo qoyskooda. Mathalan, waxaad u baahan tahay inaag ogaato:

Daryeelayaalkaaga magacooda cinwaankooda iyo lambarka telefoonkooda

Haddii ay leeyihiin caruur ay dhaleen, magacyadooda iyo da'dooda.

Sidee baa ay u ekaan doonta la noolaanshaha qoyska ku korin doono iyo ku noolaanshaha xaafadaasi/beeshaasi gudaheeda

Maxaad sameeyn doontaa haddii aad wax wel wel ah qabto

Maxaa dhici doono ka dib marka aad u wareegto Koriyahaaga Gaar Ahaaneed?

Adeegahaaga Bulshada si joogta ayuu kuu soo booqan doonaa si loo eego sida arrimha u socdaan. Adiga wax kasta oo aad wel wel ka qabto ayaad u sheegi kartaa. Ayada ama asaga waxay kaala shaqeeyn doonaan si loo hubiyo in wax kasta ay yihiin OK.

Waa maxay Ilmo Korinta Gaar Ahaaneed?

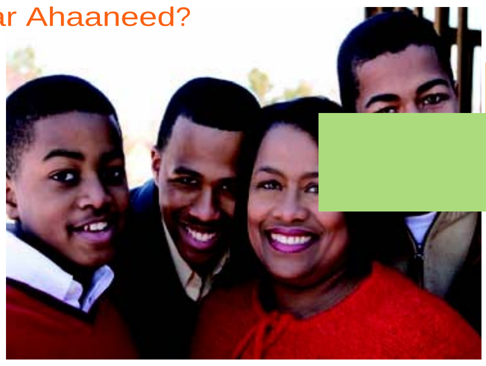

Ilmo korinta gaar ahaaneed waa marka aad la nooshahay dad waa weyn oo aan hooyo ama aan aabahaaga ahayn ama qaraabo sida awoowe / ayeeyo, adeer / abti, eeddo / aayo

waxay khuseeysaa ilmaha ka yar da'da 16 jirka (ama illaa iyo 18 jir haddii ay naafo yihiin)

Haddii aad la noolaan doonto, mathalan, qof qoyskiina saaxiib la ah, qaraabo fog, deris, qof beesha ka mid ah, ama waalid gabadha/wiilka aad saaxiibka tihiin oo aad la joogi doonto wax ka badan 28 malmood - taasi waxaa lagu magacaabaa ilmo korinta gaar ahaaneed

Hooyadaa iyo aabahaaga waa inay qofkaasi ogolaadaan inuu yahay (koriye gaar ahaaneed) adiga ku haaya haddii ay awoodaan inay adiga ku daryeelaan laf ahaantooda

Yaa u baahan inuu ogaado?

Haddii aad la nooshahay koriye gaar ahaaneed Hooyadaada ama aabahaaga iyo koriyaha gaar ahaaneed waa inay u shegaan Waaxda Adeegyada Caruurta in adiga aad la nooshahay qof kale oo aan waaliidkaaga ahayn

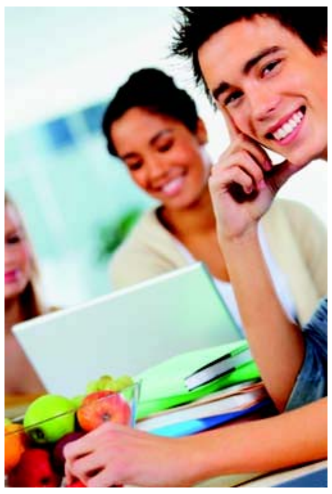

Adeegyada Caruurta waxay nidaamin doonaan Adeege Bulshada inuu idiin yimaado oo idiin la kulmo adiga iyo daryeelayaalkaaga si loo hubiyo in meesha aad ku nooshahay si fiican laguugu haayo

Muxuu sameeyn doonaa Adeegaha Bulshada?

Adeegaha Bulshada wuu ku soo booqan si loo hubiyo in adiga aad amaan ku jirto oo si fiican laguu daryeelo. Ayada ama asaga adiga ayay kaala hadli doonaan dareenkaaga waxa uu yahay iyo haddii aad raali ku tahay waxa lagu qabanaayo.

Adeegaha Bulshada waa u ku dhageeysan doonaa wuxuuna ka jawaabi doonaa su'aalha oo aad qabto ama in lagaala hadlo wixii wel wel ah.

Ayada ama Asaga waxay kaloo la hadli doonaan Hooyadaada iyo Aabahaaga iyo daryeelahaaga.

Haddii aad waddan kale ka timid, Adeegyada Caruurta waxay kaa caawiyi karaan inaad xiriir la lahaato waddankaaga, dhaqanka, diinta iyo caadooyinka.

Maxaad adiga u baahan tahay inaad ka ogaato Daryeelahaaga Koriyaha Gaar Ahaaneed?

Ka hor inta aadan u wareegin daryeelahaaga koriyaha gaar ahaaneed waxaa muhiim ah inaad wax ka og tahay ayaga iyo qoyskooda. Mathalan, waxaad u baahan tahay inaag ogaato:

Daryeelayaalkaaga magacooda cinwaankooda iyo lambarka telefoonkooda

Haddii ay leeyihiin caruur ay dhaleen, magacyadooda iyo da'dooda.

Sidee baa ay u ekaan doonta la noolaanshaha qoyska ku korin doono iyo ku noolaanshaha xaafadaasi/beeshaasi gudaheeda

Maxaad sameeyn doontaa haddii aad wax wel wel ah qabto

Maxaa dhici doono ka dib marka aad u wareegto Koriyahaaga Gaar Ahaaneed?

Adeegahaaga Bulshada si joogta ayuu kuu soo booqan doonaa si loo eego sida arrimha u socdaan. Adiga wax kasta oo aad wel wel ka qabto ayaad u sheegi kartaa. Ayada ama asaga waxay kaala shaqeeyn doonaan si loo hubiyo in wax kasta ay yihiin OK.